Established – 1961 Subject: OSDBMS

# SEVA SADAN'S

# R. K. TALREJA COLLEGE

# OF

# ARTS, SCIENCE & COMMERCE ULHASNAGAR – 421003

# CERTIFICATE

**This is to certify that Mr. Abhishek Yadav of S.Y. Information Technology (SYIT) Roll No. 2542055 has satisfactorily completed the Open Source Student Placement Records Analysis System Project entitled _____ during the academic year 2025 – 2026, as a part of the practical requirement. The project work is found to be satisfactory and is approved for submission.**

| PROF. INCHARGE | HEAD OF DEPT |
|---|---|
| Sahil Shukla | Laxmi Jaswane |

# INDEX


| Sr. No. | Chapter Title | PAGE NO |
|---|---|---|
| **1** | Introduction | 3-4 |
| **2** | Problem Definition | 5 |
| **3** | Objectives of the Project | 6 |
| **4** | Scope of the Project | 7 |
| **5** | Requirement Specification | 8 |
| **6** | System Design | 9 |
| **7** | Database Design | 10-13 |
| **8** | UML Diagrams | 14-17 |
| **9** | SQL Implementation | 18-20 |
| **10** | System Testing and Result | 21-24 |
| **11** | Security, Backup and Recovery | 25 |
| **12** | Future Scope and Conclusion | 26 |
| **13** | References | 27 |
| **14** | Glossary | 28 |

# 1.INTRODUCTION

A Database Management System (DBMS) is a software application that enables users to create, store, organize, retrieve, and manipulate large amounts of data efficiently. It acts as an interface between the user and the database, ensuring that data is stored systematically and can be accessed securely and accurately. DBMSs reduce data redundancy, maintain data consistency, and allow multiple users to access data simultaneously.

In educational institutions, especially colleges and universities, managing student placement records is a critical administrative task. Placement data includes information about students, their academic performance, skills, companies visiting the campus, job roles offered, salary packages, and final placement outcomes. As the number of students and recruiting companies increases every year, handling this information manually becomes highly complex.

Traditional manual record-keeping methods, such as paper files or spreadsheets, suffer from several limitations. They are:

- Time-consuming to maintain and update
- Prone to human errors and data duplication
- Difficult to search, analyze, and generate reports from
- Not secure, as data can be lost or altered easily

To overcome these challenges, the Students Placement Record Analysis System is developed. This system provides a structured and computerized way to store and manage placement-related information. It maintains:

- Student personal and academic details
- Company information and job roles
- Placement status of students (placed/unplaced)
- Analysis of placement trends and performance

By organizing data in a relational format, the system enables quick retrieval of information, easy updates, and accurate reporting. It also helps placement officers and administrators analyze placement statistics, track student progress, and make informed decisions.

For this project, MySQL is used as the backend database. MySQL is a popular open-source Relational Database Management System (RDBMS) that uses Structured Query Language (SQL) for database operations. It is chosen because

of the following advantages:

- High reliability and performance
- Support for data integrity through constraints and relationships
- Strong security features such as user authentication and access control
- Scalability for handling large datasets
- Wide adoption in academic, industrial, and web-based applications

Overall, the Students Placement Record Analysis System using MySQL provides an efficient, secure, and scalable solution for managing placement data, replacing outdated manual systems and supporting both academic and real-world requirements.

# 2. PROBLEM DEFINITION

Many educational institutions still rely on **manual registers or spreadsheet-based systems** to maintain student placement records. While these methods may work for small amounts of data, they become inefficient and unreliable as placement data grows year by year. Managing information related to students, companies, job roles, and placement outcomes using unstructured systems creates several serious problems.

One major issue is **data redundancy and inconsistency**. The same information is often entered multiple times in different files or registers, leading to duplicate records. When updates are made, they may not be reflected everywhere, resulting in inaccurate and inconsistent data.

Another challenge is the **difficulty in searching and analyzing records**. Retrieving specific information—such as placed students, company-wise selection details, or year-wise placement statistics—requires manual effort and consumes significant time. Performing meaningful analysis or complex queries is extremely difficult using spreadsheets or manual records.

**Data security and access control** are also weak in traditional systems. There is no proper mechanism to restrict access, which means sensitive student and company information can be viewed, modified, or deleted by unauthorized users. This lack of security increases the risk of data misuse.

There is also a high **risk of data loss and human errors**. Manual data entry can lead to mistakes such as incorrect values, missing records, or calculation errors. Spreadsheet files may be accidentally deleted, corrupted, or overwritten, while physical records can be damaged or lost.

Additionally, the absence of **proper reporting and analytical tools** makes it difficult for placement officers and administrators to generate accurate reports, track placement trends, or evaluate overall placement performance. This limits effective decision-making and planning.

Therefore, there is a strong need for a **centralized, database-driven placement record management system**. Such a system can store data in a structured manner, reduce redundancy, ensure data consistency, provide secure access, and support efficient reporting and analysis for better decision-making.
.

# 3. OBJECTIVES OF THE PROJECT

The **Students Placement Record Analysis System** is developed with the aim of providing a systematic, efficient, and reliable solution for managing student placement data in educational institutions. The project focuses on organizing placement-related information in a structured database, improving data accuracy, and enabling easy retrieval and analysis of records. By using MySQL as the backend, the system ensures better data management and practical exposure to database concepts.

The main objectives of the project are as follows:

- **To design and develop a structured database for placement records**
  Create well-organized tables to store student details, academic performance, company information, job roles, and placement status in a relational format.

- **To implement SQL queries for effective data management**
  Use SQL commands to insert, update, delete, and retrieve data efficiently, enabling smooth management of large volumes of placement information.

- **To maintain data integrity using appropriate constraints**
  Apply database constraints such as primary keys, foreign keys, unique constraints, and not-null constraints to ensure accuracy, consistency, and reliability of the data.

- **To generate meaningful reports and analyze placement data**
  Produce reports such as placed and unplaced student lists, company-wise placement details, and overall placement statistics to support analysis and decision-making.

- **To gain practical experience in MySQL database design and implementation**
  Develop hands-on skills in database creation, normalization, query execution, and real-world application of DBMS concepts.

# 4. SCOPE OF THE PROJECT

The **Students Placement Record Analysis System** is designed to manage and analyze student placement information within an educational institution. The scope of this project is limited to academic and institutional use and focuses on maintaining placement-related records in a structured database environment using MySQL. The system is intended to support efficient data storage, retrieval, and analysis, helping institutions understand placement performance and trends.

The project does not include real-time web deployment or online access. It is developed as an academic database application to demonstrate practical implementation of DBMS concepts.

**Users of the System**
The system can be used by the following authorized users:

- **Placement Administrator**
  Responsible for managing the overall placement database, including adding, updating, and maintaining student and company records.
- **Training and Placement Staff**
  Use the system to track placement activities, monitor student selection status, and generate placement-related reports.
- **Academic Coordinators**
  Analyze placement data to evaluate academic performance, student outcomes, and department-wise placement trends.

**Application Areas**
The system can be applied in the following areas:

- **Educational Use**
  Maintains a complete history of student placements, helping students and faculty understand placement outcomes and opportunities.
- **Administrative Use**
  Assists institutional management in monitoring placement performance, company participation, and overall success rates.
- **Analytical Use**
  Enables analysis of placement trends, statistics, and reports, supporting informed decision-making and future planning.

Overall, the scope of this project is confined to **academic learning and database implementation**, providing a foundation for understanding real-world placement management systems without involving live web-based deployment.

# 5. REQUIREMENT SPECIFICATION

## 5.1 Hardwarw Requirement

The system requires basic computing resources and can run on a standard personal computer or laptop.

- **Computer or Laptop** – Used to develop, run, and manage the system
- **RAM** – Minimum **4 GB** to ensure smooth operation of the database and related tools
- **Storage Space** – At least **10 GB of free disk space** to store the database, software, and project files

### 5.2 Software Requirements

The following software components are required for database development and system operation:

| Software | Purpose |
|---|---|
| **MySQL Server** | Used for storing, managing, and retrieving data in the database |
| **MySQL Workbench** | Provides a graphical interface for writing queries, managing the database, and administration |
| **Windows / Linux Operating System** | Acts as the platform on which the system runs |
| **SQL** | Used as the standard query language to interact with the database |

# 6. SYSTEM DESIGN

## 6.1 System Architecture

- The Students Placement Record Analysis System follows a **database-centric architecture** where the MySQL database is the core component.
- Authorized users such as the **placement administrator** and **placement staff** interact with the system using SQL queries.
- SQL queries are used to add, update, delete, and retrieve student, company, and placement records.
- All queries are processed by the **MySQL Server**, which acts as the central processing unit of the system.
- The MySQL server validates queries and enforces database constraints to ensure data accuracy.
- Placement-related data is stored in **structured relational tables** to reduce redundancy.
- **Primary key and foreign key constraints** are used to maintain relationships between tables.
- The system ensures data consistency and referential integrity.
- Query results are displayed in a clear **tabular format** for easy understanding and analysis.
- The architecture supports fast processing, data security, reliability, and easy maintenance.

# 7. DATABASE DESIGN

### 7.1 Entity Description

## Student
The *Student* entity stores personal and academic information of students enrolled in the institution. It includes details such as student identification number, name, department, course, year of study, and academic performance. This entity is central to the system, as placement records are directly associated with individual students.

## Department
The *Department* entity stores information related to various academic departments within the institution. It includes department identification number and department name. This entity helps in categorizing students and supports department-wise placement analysis.

## Placement
The *Placement* entity stores details of students' placement records. It includes attributes such as placement ID, company name, job role, salary package, placement date, and references to the respective student. This entity plays a key role in analyzing placement trends and outcomes.

## Company
The *Company* entity stores information about recruiting organizations participating in campus placements. It includes company identification number, company name, industry type, and location. This entity helps track recruiters and analyze company-wise placement data.

These entities together provide a structured and organized representation of the data required for the Student Placement Records Analysis System.

## 7.2 Table Structure

The database of the Student Placement Records Analysis System consists of the following tables:

**Student Table**

This table stores academic and personal details of students.

| Attribute Name | Data Type | Description |
|---|---|---|
| Student_ID | INT | Primary Key, uniquely identifies each student |
| Student_Name | VARCHAR | Stores the name of the student |
| Department_ID | INT | Foreign Key, references Department table |
| Course | VARCHAR | Stores the course or program name |
| Year_Of_Study | INT | Stores the academic year |
| CGPA | DECIMAL | Stores the student's academic performance |

**Department Table**

This table stores information about academic departments.

| Attribute Name | Data Type | Description |
|---|---|---|
| Department_ID | INT | Primary Key, uniquely identifies each department |
| Department_Name | VARCHAR | Stores the department name |

**Company Table**

This table stores details of recruiting companies.

| Attribute Name | Data Type | Description |
|---|---|---|
| Company_ID | INT | Primary Key, uniquely identifies each company |
| Company_Name | VARCHAR | Stores the company name |
| Industry_Type | VARCHAR | Stores the type of industry |
| Location | VARCHAR | Stores the company location |

**Placement Table**

This table stores student placement details.

| Attribute Name | Data Type | Description |
|---|---|---|
| Placement_ID | INT | Primary Key, uniquely identifies each placement record |
| Student_ID | INT | Foreign Key, references Student table |
| Company_ID | INT | Foreign Key, references Company table |
| Job_Role | VARCHAR | Stores the job role offered |
| Salary_Package | DECIMAL | Stores offered salary package |
| Placement_Date | DATE | Stores date of placement |

## 7.3 Constraints Used

### 1. PRIMARY KEY Constraint

The **PRIMARY KEY** constraint is used to uniquely identify each record in a table. It does not allow duplicate or NULL values, ensuring that every record can be distinguished from others.

In this system, primary keys are used as follows:

- student_id in the **Student** table
- company_id in the **Company** table
- placement_id in the **Placement** table
- dept_id in the **Department** table

The use of primary keys ensures efficient data retrieval and proper identification of records.

### 2. FOREIGN KEY Constraint

The **FOREIGN KEY** constraint is used to establish relationships between tables. It ensures **referential integrity** by linking related data across different tables.
Examples in this system include:

- dept_id in the **Student** table references dept_id in the **Department** table
- student_id in the **Placement** table references student_id in the **Student** table
- company_id in the **Placement** table references company_id in the **Company** table

This constraint ensures that placement records always refer to valid students and companies.

**3. NOT NULL Constraint**
The **NOT NULL** constraint ensures that important fields are not left empty during data entry. This helps in maintaining complete and meaningful records.
Examples include:

- Student name and email
- Company name
- Placement status
- Student CGPA

By applying this constraint, incomplete or invalid records are avoided.

**4. UNIQUE Constraint**
The **UNIQUE** constraint prevents duplicate values in columns where uniqueness is required. It helps maintain data integrity and avoids repetition.
Examples include:

- Email ID in the **Student** table
- Company name in the **Company** table

This ensures that each student and company can be uniquely identified.

**5. ENUM Constraint**
The **ENUM** constraint restricts a column to accept only predefined values. This improves data consistency and avoids invalid entries.
Examples include:

- placement_status in the **Placement** table (Placed, Not Placed)
- job_type in the **Company** table (Internship, Full-Time)

Using ENUM ensures standardized values across the database.

**6. Data Type Constraints**
Appropriate **data types** such as INT, VARCHAR, DECIMAL, DATE, and ENUM are used for different attributes based on their purpose.

- INT is used for IDs
- VARCHAR is used for names and emails

- DECIMAL is used for CGPA and salary package
- DATE is used for placement dates

Proper data type selection ensures correct data storage, reduces errors, and improves database performance.

# 8. UML DIAGRAMS

## 8.1 ER Diagram

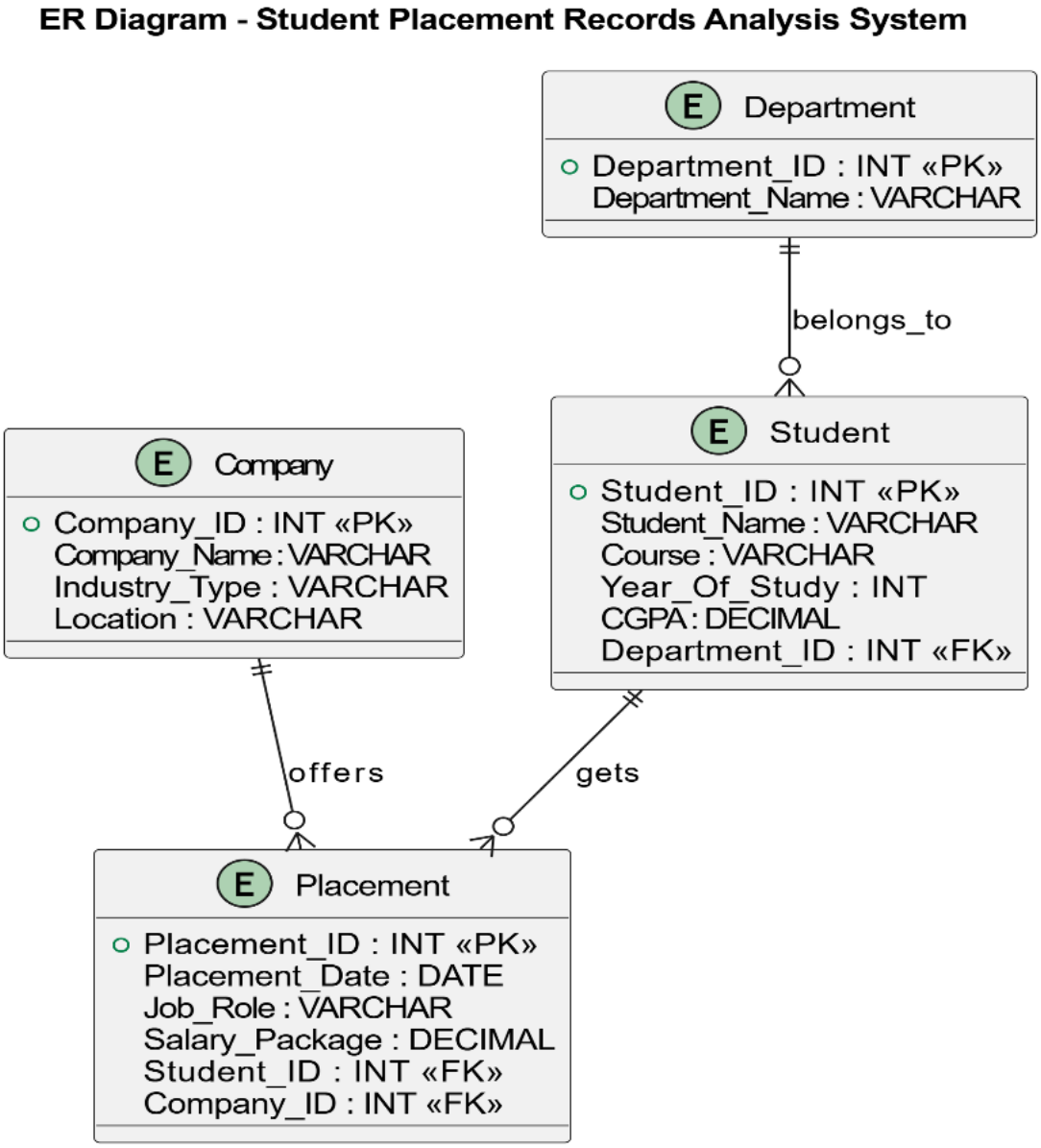


**8.1 ER Diagram**

## 8.2 Use Case Diagram

### 8.2 Use Case

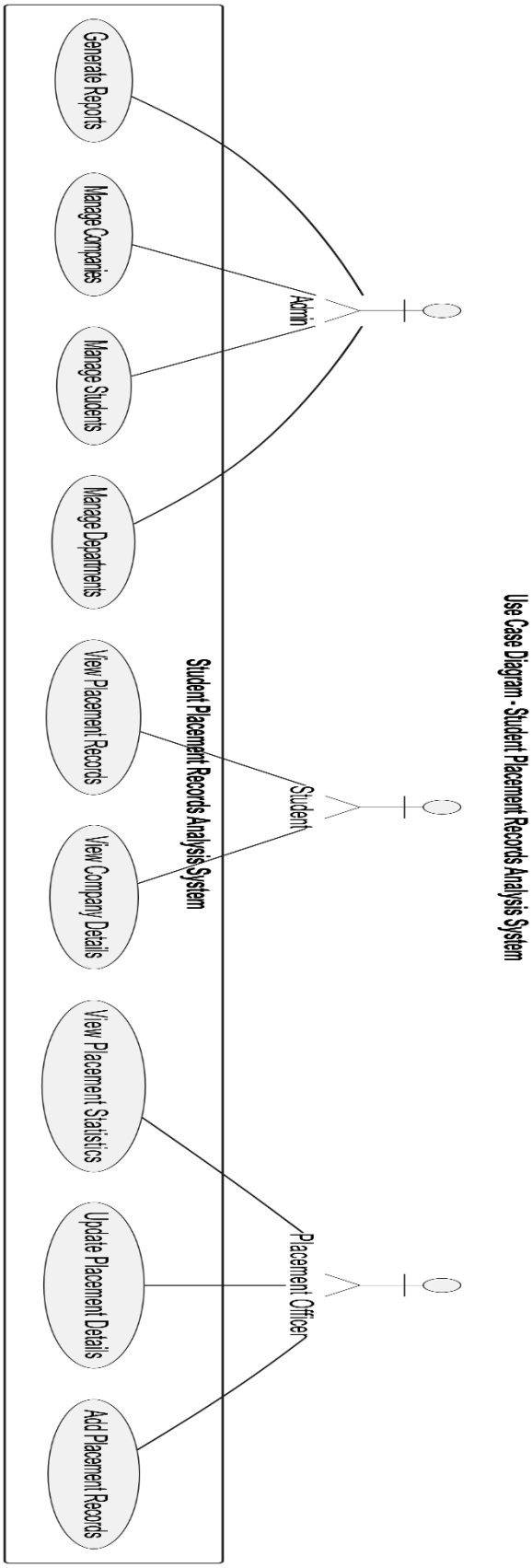

## 8.3 Activity Diagram

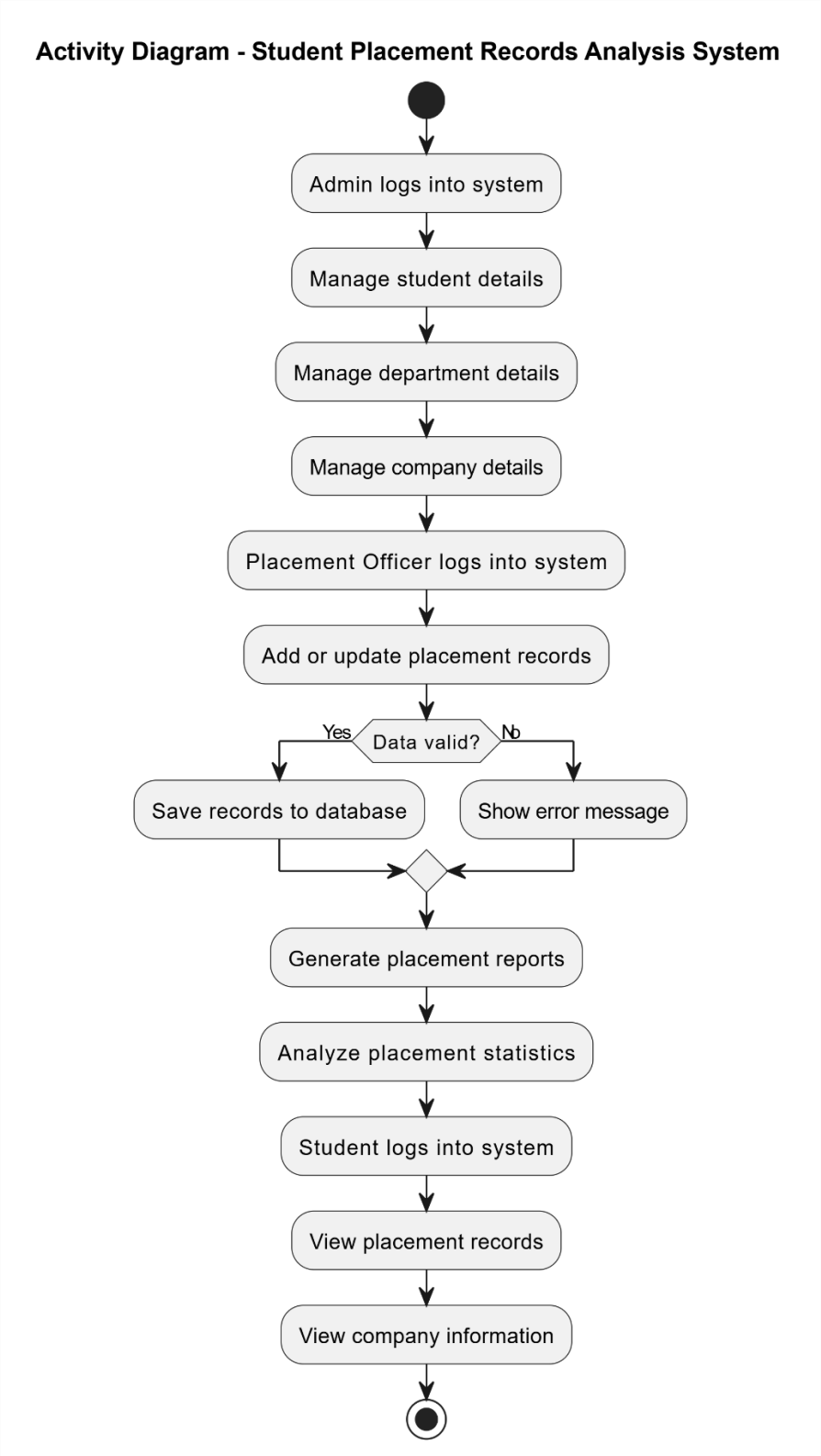


## 8.3 Activity Diagram

## 8.4 Sequence Diagram

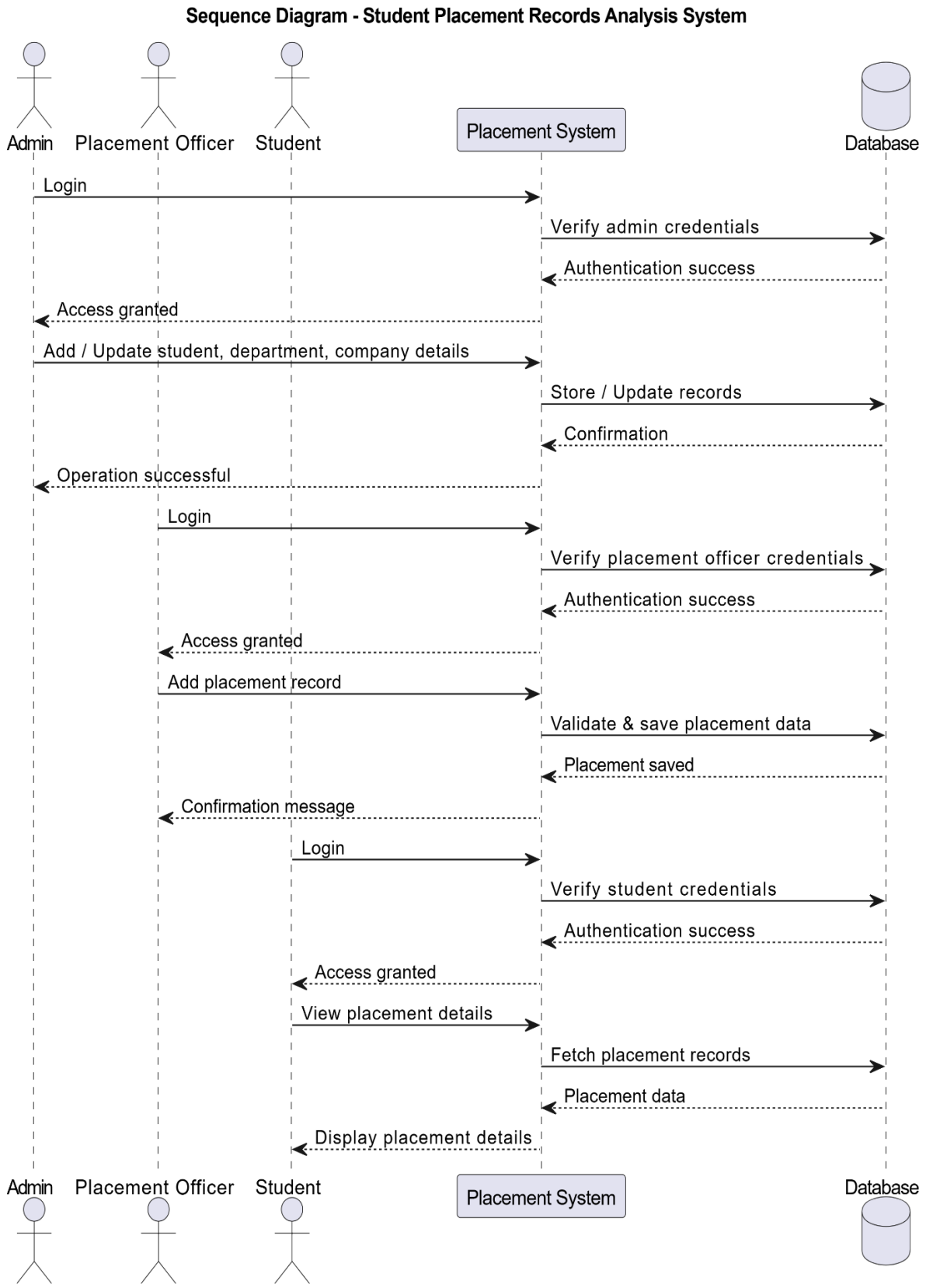

# 9. SQL Implementation

```
-----------------------------------------------
-- 9.1 Database Creation
-----------------------------------------------

CREATE DATABASE StudentPlacement;
USE StudentPlacement;

-----------------------------------------------
-- 9.2 Table Creation
-----------------------------------------------

-- Department Table
CREATE TABLE Department (
   Department_ID INT PRIMARY KEY,
   Department_Name VARCHAR(50) NOT NULL
);

-- Student Table
CREATE TABLE Student (
   Student_ID INT PRIMARY KEY,
   Student_Name VARCHAR(50) NOT NULL,
   Department_ID INT,
   Course VARCHAR(50),
   Year_Of_Study INT,
   CGPA DECIMAL(3,2),
   FOREIGN KEY (Department_ID) REFERENCES Department(Department_ID)
);

-- Company Table
CREATE TABLE Company (
   Company_ID INT PRIMARY KEY,
   Company_Name VARCHAR(50) NOT NULL,
   Industry_Type VARCHAR(50),
   Location VARCHAR(50)
);

-- Placement Table
CREATE TABLE Placement (
   Placement_ID INT PRIMARY KEY,
   Student_ID INT,
   Company_ID INT,
   Job_Role VARCHAR(50),
   Salary_Package DECIMAL(10,2),
   Placement_Date DATE,
   FOREIGN KEY (Student_ID) REFERENCES Student(Student_ID),
   FOREIGN KEY (Company_ID) REFERENCES Company(Company_ID)
);
```

```
-------------------------------------------------
-- 9.3 Data Insertion (5 Records Each)
-------------------------------------------------

-- Department Data
INSERT INTO Department VALUES
(1, 'Computer Science'),
(2, 'Information Technology'),
(3, 'Electronics'),
(4, 'Mechanical'),
(5, 'Civil');

-- Student Data
INSERT INTO Student VALUES
(101, 'Rahul Sharma', 1, 'B.Tech', 4, 8.20),
(102, 'Anita Verma', 2, 'B.Tech', 4, 8.70),
(103, 'Suresh Kumar', 3, 'B.Tech', 4, 7.80),
(104, 'Neha Singh', 1, 'B.Tech', 4, 9.10),
(105, 'Amit Patel', 2, 'B.Tech', 4, 8.00);

-- Company Data
INSERT INTO Company VALUES
(201, 'TCS', 'IT Services', 'Bangalore'),
(202, 'Infosys', 'IT Services', 'Pune'),
(203, 'Wipro', 'IT Services', 'Hyderabad'),
(204, 'Accenture', 'Consulting', 'Mumbai'),
(205, 'Cognizant', 'IT Services', 'Chennai');

-- Placement Data
INSERT INTO Placement VALUES
(301, 101, 201, 'Software Engineer', 450000, '2024-01-10'),
(302, 102, 202, 'System Analyst', 500000, '2024-01-15'),
(303, 103, 203, 'Programmer Analyst', 420000, '2024-01-20'),
(304, 104, 204, 'Associate Developer', 600000, '2024-01-25'),
(305, 105, 205, 'Junior Engineer', 480000, '2024-01-30');

-------------------------------------------------
-- 9.4 Data Retrieval
-------------------------------------------------

SELECT Student_Name, Company_Name, Job_Role, Salary_Package
FROM Student
JOIN Placement ON Student.Student_ID = Placement.Student_ID
JOIN Company ON Placement.Company_ID = Company.Company_ID;


-------------------------------------------------
-- 9.5 Advanced Queries
-------------------------------------------------
```

```
-- GROUP BY
SELECT Department_ID, COUNT(Student_ID) AS Total_Students
FROM Student
GROUP BY Department_ID;

-- HAVING
SELECT Department_ID, COUNT(Student_ID) AS Total_Students
FROM Student
GROUP BY Department_ID
HAVING COUNT(Student_ID) > 1;

-- Subquery
SELECT Student_Name
FROM Student
WHERE Student_ID IN (
   SELECT Student_ID
   FROM Placement
   WHERE Salary_Package > 450000
);

-------------------------------------------------
-- View Creation
-------------------------------------------------

CREATE VIEW Placement_View AS
SELECT Student_Name, Company_Name, Job_Role, Salary_Package
FROM Student
JOIN Placement ON Student.Student_ID = Placement.Student_ID
JOIN Company ON Placement.Company_ID = Company.Company_ID;
```

**GANTT CHART :**

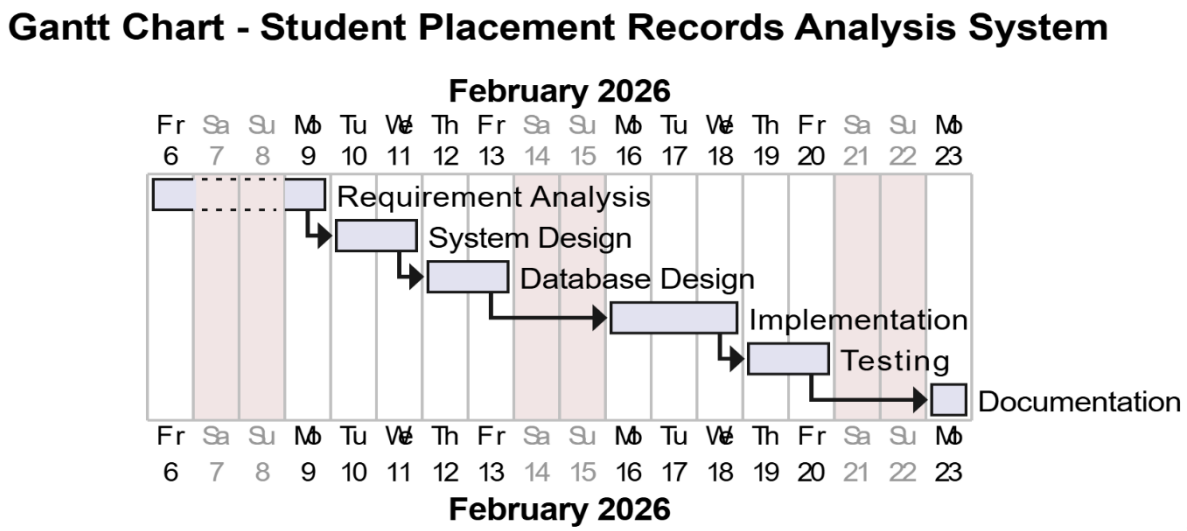

# 10. SYSTEM TESTING AND RESULT

**(Student Placement Records Analysis System)**

System testing was conducted to evaluate the functionality, accuracy, and reliability of the **Student Placement Records Analysis System**. The primary objective of testing was to ensure that all database operations perform as intended and that the system maintains data integrity at all stages.

All tests were carried out using **MySQL Workbench**, which was used to execute SQL queries, verify database behavior, and validate results.

### 10.1 Query Testing

All essential SQL queries were tested to verify the correctness of database operations. The following types of queries were executed:

- **DDL Queries** (CREATE, DROP) to test database and table creation
- **DML Queries** (INSERT, UPDATE, DELETE) to test data manipulation
- **DQL Queries** (SELECT) to retrieve and analyze data

Each query was tested using:

- **Valid inputs** to ensure correct execution
- **Invalid inputs** to check error handling and constraint enforcement

All queries executed successfully and returned the expected results. This confirmed that the database schema, relationships, and query logic were implemented correctly and functioned as designed.

### 1. Database and Table Creation Testing

Database and Table Creation Testing is performed to verify that the database and all required tables are created successfully without errors. This testing ensures that the database structure is correctly defined before inserting or retrieving any data.

**Actual Result**

The database StudentPlacement (Department, Student, Company, Placement) were created successfully.

**Department table**

```
mysql> select*from Department;
+---------------+------------------------+
| Department_ID | Department_Name        |
+---------------+------------------------+
|             1 | Computer Science       |
|             2 | Information Technology |
|             3 | Electronics            |
|             4 | Mechanical             |
|             5 | Civil                  |
+---------------+------------------------+
5 rows in set (0.00 sec)
```

**Student Table**

```
mysql> select*from Student;
+------------+--------------+---------------+--------+---------------+------+
| Student_ID | Student_Name | Department_ID | Course | Year_Of_Study | CGPA |
+------------+--------------+---------------+--------+---------------+------+
|        101 | Rahul Sharma |             1 | B.Tech |             4 | 8.20 |
|        102 | Anita Verma  |             2 | B.Tech |             4 | 8.70 |
|        103 | Suresh Kumar |             3 | B.Tech |             4 | 7.80 |
|        104 | Neha Singh   |             1 | B.Tech |             4 | 9.10 |
|        105 | Amit Patel   |             2 | B.Tech |             4 | 8.00 |
+------------+--------------+---------------+--------+---------------+------+
5 rows in set (0.00 sec)
```

**Company Table**

```
mysql> select*from Company;
+------------+--------------+---------------+-----------+
| Company_ID | Company_Name | Industry_Type | Location  |
+------------+--------------+---------------+-----------+
|        201 | TCS          | IT Services   | Bangalore |
|        202 | Infosys      | IT Services   | Pune      |
|        203 | Wipro        | IT Services   | Hyderabad |
|        204 | Accenture    | Consulting    | Mumbai    |
|        205 | Cognizant    | IT Services   | Chennai   |
+------------+--------------+---------------+-----------+
5 rows in set (0.00 sec)
```

**Placement Table**

```
mysql> select*from Placement;
+-------------+-----------+-----------+--------------------+---------------+---------------+
| Placement_ID | Student_ID | Company_ID | Job_Role           | Salary_Package | Placement_Date |
+-------------+-----------+-----------+--------------------+---------------+---------------+
|         301 |       101 |       201 | Software Engineer  |     450000.00 | 2024-01-10    |
|         302 |       102 |       202 | System Analyst     |     500000.00 | 2024-01-15    |
|         303 |       103 |       203 | Programmer Analyst |     420000.00 | 2024-01-20    |
|         304 |       104 |       204 | Associate Developer |    600000.00 | 2024-01-25    |
|         305 |       105 |       205 | Junior Engineer    |     480000.00 | 2024-01-30    |
+-------------+-----------+-----------+--------------------+---------------+---------------+
5 rows in set (0.00 sec)
```

## 2. Join Query

SELECT Student_Name, Company_Name, Job_Role, Salary_Package
FROM Student
JOIN Placement ON Student.Student_ID = Placement.Student_ID
JOIN Company ON Placement.Company_ID = Company.Company_ID;

**Result Outcome:**

- The query executed successfully without any errors.
- Data was retrieved from the **Student**, **Placement**, and **Company** tables.
- The output displayed:
  - Student Name
  - Company Name
  - Job Role
  - Salary Package
- JOIN operations correctly linked the tables using Student ID and Company ID.
- The retrieved results matched the stored database records.
- This confirms that the database relationships and query logic are working correctly.

```
+--------------+--------------+---------------------+----------------+
| Student_Name | Company_Name | Job_Role            | Salary_Package |
+--------------+--------------+---------------------+----------------+
| Rahul Sharma | TCS          | Software Engineer   |      450000.00 |
| Anita Verma  | Infosys      | System Analyst      |      500000.00 |
| Suresh Kumar | Wipro        | Programmer Analyst  |      420000.00 |
| Neha Singh   | Accenture    | Associate Developer |      600000.00 |
| Amit Patel   | Cognizant    | Junior Engineer     |      480000.00 |
+--------------+--------------+---------------------+----------------+
5 rows in set (0.05 sec)
```

**3. Create a View**

CREATE VIEW Placement_View AS
SELECT Student_Name, Company_Name, Job_Role, Salary_Package
FROM Student
JOIN Placement ON Student.Student_ID = Placement.Student_ID
JOIN Company ON Placement.Company_ID = Company.Company_ID;

**Result Outcome:**

- The view Placement_View was created successfully without any errors.
- The view combines data from the Student, Placement, and Company tables.
- It stores the following details:
  - Student Name
  - Company Name
  - Job Role
  - Salary Package
- The JOIN conditions correctly link students with their placement and company details.
- The view simplifies data retrieval by allowing repeated access to placement information without rewriting complex queries.
- Selecting data from the view returns accurate and consistent placement records.

```
+--------------+--------------+---------------------+----------------+
| Student_Name | Company_Name | Job_Role            | Salary_Package |
+--------------+--------------+---------------------+----------------+
| Rahul Sharma | TCS          | Software Engineer   |      450000.00 |
| Anita Verma  | Infosys      | System Analyst      |      500000.00 |
| Suresh Kumar | Wipro        | Programmer Analyst  |      420000.00 |
| Neha Singh   | Accenture    | Associate Developer |      600000.00 |
| Amit Patel   | Cognizant    | Junior Engineer     |      480000.00 |
+--------------+--------------+---------------------+----------------+
```

**10.2 Constraint Validation**

Database constraints were thoroughly tested to ensure data accuracy, consistency, and integrity across all tables.

- **Primary Key Constraints**
  Prevented duplicate entries in Student, Department, Company, and Placement tables.
- **Foreign Key Constraints**
  Ensured valid relationships between:
  - Student and Department
  - Placement and Student
  - Placement and Company
- **NOT NULL Constraints**
  Ensured mandatory fields such as:

    - Student name
    - Department name
    - Company name
      were not left empty.
- **UNIQUE Constraints**
  Where applicable, restricted duplicate values and maintained data uniqueness.

These constraints ensured that only valid and consistent data was stored in the database, thereby improving system reliability.

**10.3 Sample Output Verification**

Sample data was inserted into all database tables to verify output accuracy. Multiple SELECT queries were executed to retrieve student, department, company, and placement details.

- Retrieved data was compared with the inserted records and found to be accurate.
- **JOIN queries** successfully combined data from multiple tables.
- The output clearly displayed:
    - Student names
    - Department details
    - Company information
    - Job roles and salary packages

This confirmed that relationships between tables were properly established and data retrieval operations were functioning correctly.

**10.4 Report Generation Result**

Placement reports were generated using advanced SQL operations such as:

- JOIN queries for combined data analysis
- GROUP BY and HAVING clauses for department-wise statistics
- Aggregate functions for placement analysis
- **Views** for simplified and reusable reporting

The generated reports accurately displayed:

- Student placement details
- Department-wise placement count
- Company-wise placement information

These reports helped in analyzing placement trends, evaluating placement performance, and supporting effective decision-making.

**Final Result**

The system testing process confirmed that the **Student Placement Records Analysis System** operates efficiently and fulfills all project objectives. The system successfully:

- Maintains data integrity
- Ensures accurate data processing
- Produces reliable and meaningful placement analysis results

Overall, the system proved to be robust, reliable, and effective for managing and analyzing student placement records.

# 11. SECURITY, BACKUP AND RECOVERY

*(Student Placement Records Analysis System)*

Security, backup, and recovery are essential components of any database-driven system. In the **Student Placement Records Analysis System**, these mechanisms ensure data protection, prevent unauthorized access, and enable data restoration in case of system failure or data loss.

### 11.1 Security

Database security is implemented to protect sensitive student and placement-related data from unauthorized access.

**User Privileges**

MySQL provides user privilege management through the **GRANT** and **REVOKE** commands. Different users are assigned specific permissions based on their roles:

- **Administrators** are granted full access to the database, including data insertion, modification, and deletion.
- **Placement Officers** are provided access to add and update placement records.
- **Students** are allowed limited access, such as viewing placement information.
- **Unauthorized users** are restricted from accessing or modifying sensitive data.

This role-based access control ensures that only authorized users can perform critical database operations.

**Restricted Access**

Access to sensitive data such as salary packages and placement details is restricted. Only authorized users, such as administrators and placement officers, can modify or update this information. This helps prevent data tampering, misuse, and ensures confidentiality.

### 11.2 Backup

Database backup is essential to prevent data loss caused by system failures, accidental deletion, or hardware issues.

**Database Backup Using *mysqldump***

MySQL provides the **mysqldump** utility to create complete backups of the database. This tool exports both the database structure and data into a SQL file.

Regular backups ensure that all student, department, company, and placement records are securely stored and can be restored whenever required.

### 11.3 Recovery

Recovery refers to restoring the database from backup files in the event of data loss or system failure.

**Data Restoration**

The SQL backup file created using **mysqldump** can be used to restore the database. During the recovery process, the database schema and data are recreated exactly as they were at the time of backup.

This recovery mechanism ensures continuity of the system and minimizes the risk of permanent data loss.

**Conclusion**

The implementation of effective security, backup, and recovery mechanisms ensures that the **Student Placement Records Analysis System** is secure, reliable, and fault-tolerant. Role-based access control protects sensitive placement data, while regular backup and recovery processes ensure data availability and system reliability.

# 12. FUTURE SCOPE AND CONCLUSION

***(Student Placement Records Analysis System)***

**Future Scope**

The Student Placement Records Analysis System can be further enhanced by incorporating advanced features and modern technologies in the future.

- **Web-Based Interface**
  The system can be developed as a web-based application, allowing students, placement officers, and administrators to access placement information through a web browser. This will improve usability and enable remote access.
- **Advanced Placement Analytics**
  Data analytics and reporting tools can be integrated to analyze placement trends such as department-wise placements, company-wise hiring patterns, and salary distribution. This will help institutions make informed decisions and improve placement strategies.
- **Graphical Reports and Dashboards**
  Graphical representations such as bar charts, pie charts, and dashboards can be added to visually display placement statistics. This will make data interpretation easier and support better planning and analysis.
- **Integration with Academic Systems**
  The system can be integrated with academic and student management systems to automatically retrieve student details, academic performance, and eligibility criteria, reducing manual data entry and improving accuracy.
- **Career Guidance and Notifications**
  Future enhancements can include job alerts, placement notifications, and career guidance features to help students prepare better for placement opportunities.

**Conclusion**

The Student Placement Records Analysis System successfully demonstrates the effective use of MySQL for managing and analyzing student placement data in a structured and efficient manner. The project provided practical experience in database design, SQL queries, table relationships, and data integrity constraints.

This system offers a reliable solution for storing, retrieving, and analyzing placement records, helping institutions track placement performance accurately. Overall, the project highlights the importance of database management systems in educational data analysis and provides a strong foundation for developing advanced placement management applications in the future.

# 13.REFERENCES

- **MySQL Official Documentation:**

MySQL Documentation, Oracle Corporation. Used as the primary reference for understanding MySQL commands, database creation, table design, queries, security, backup, and recovery concepts.

- **Prescribed Textbooks:**

Standard textbooks on Database Management Systems recommended in the academic syllabus. These books were referred to for understanding basic DBMS concepts such as relational databases, SQL queries, constraints, and normalization.

- **Online Learning Sources:**

Educational websites, tutorials, and online learning platforms related to SQL and MySQL. These sources helped in learning practical query execution, examples, and best practices for database implementation.


**• MySQL official documentation, Oracle Corporation**
**• Prescribed Database Management System (DBMS) textbooks.**
**• Online learning sources**
  • W3Schools SQL Tutorial
  • GeeksforGeeks Database Management System
  • Tutorialspoint MySQL Tutorial

# 14: GLOSSARY

The glossary section provides simple and clear meanings of important terms used throughout the **Student Placement Records Analysis System** project. These terms are mainly related to database systems, SQL concepts, and placement management processes that are essential for understanding how the system functions.

The definitions are written in easy and understandable language so that readers with basic or no prior knowledge of database systems can easily comprehend them. This section serves as a quick reference guide and helps eliminate confusion regarding technical terminology used in the project documentation.

- **DBMS (Database Management System):**

A DBMS is software that is used to store, manage, and retrieve data in an organized way. It allows users to handle large amounts of data efficiently and securely.

- **SQL (Structured Query Language):**

SQL is a standard language used to communicate with a database. It is used to create tables, insert data, retrieve records, and manage database operations.

- **Primary Key:**

A primary key is a field that uniquely identifies each record in a table. It ensures that no two records have the same value.

- **Foreign Key:**

A foreign key is a field that connects one table to another table. It helps maintain relationships and data consistency between tables.

- **MySQL:**

MySQL is an open-source relational database management system used to create and manage databases. It is widely used because it is reliable, easy to use, and supports all basic database features.